

**DO NOT SCALE FROM THIS DRAWING**

ALL DIMENSIONS TO BE CONFIRMED ON SITE  
PRIOR TO MANUFACTURE / FABRICATION OF ALL  
ELEMENTS AND CONSTRUCTION

FOLLOWING ELECTRONIC TRANSFER OF  
DRAWING INFORMATION, IT IS THE  
RESPONSIBILITY OF THE RECIPIENT TO ENSURE  
SCALE.

THIS DRAWING IS COPYRIGHT. IT IS SENT TO  
YOU IN CONFIDENCE. IT MUST NOT BE COPIED,  
REPRODUCED, USED OR DISCLOSED TO OR BY  
THIRD PARTIES WITHOUT PERMISSION

**General Notes**

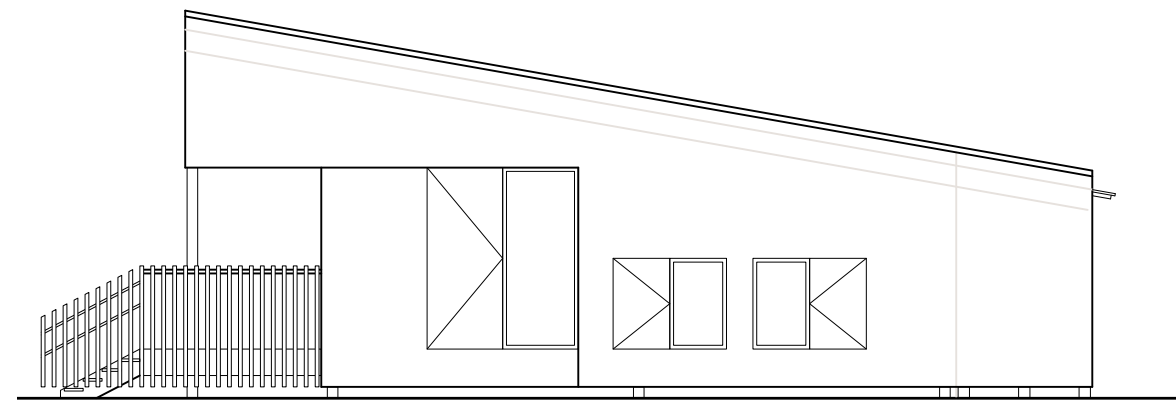

Side Elevation (East)  
1:100 @ A3

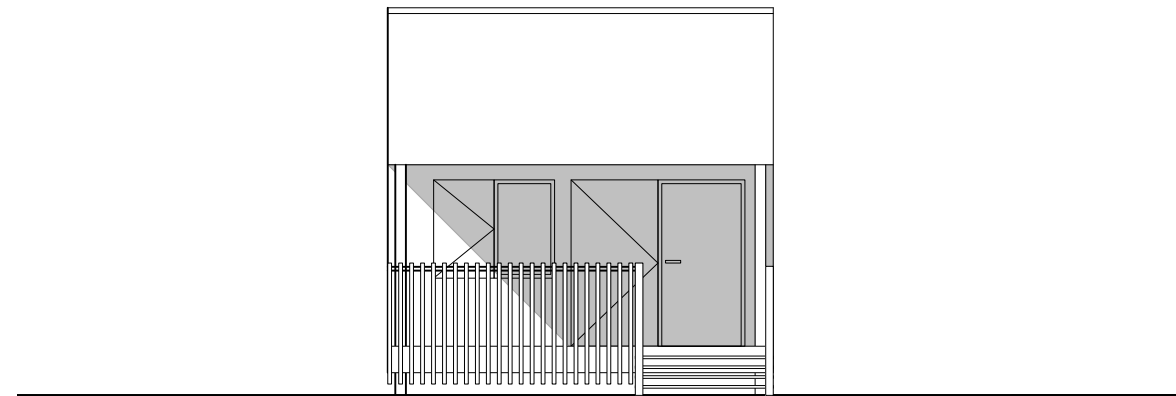

Front Elevation (South)  
1:100 @ A3

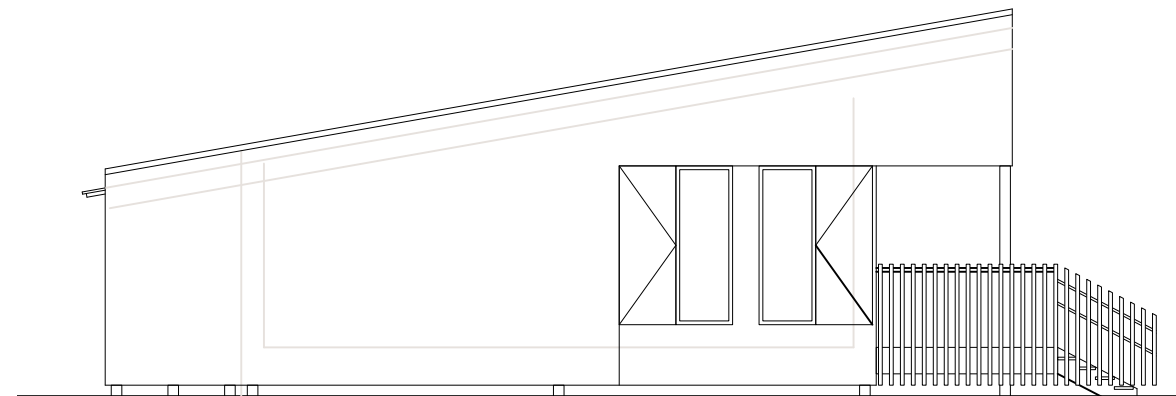

Side Elevation (West)  
1:100 @ A3

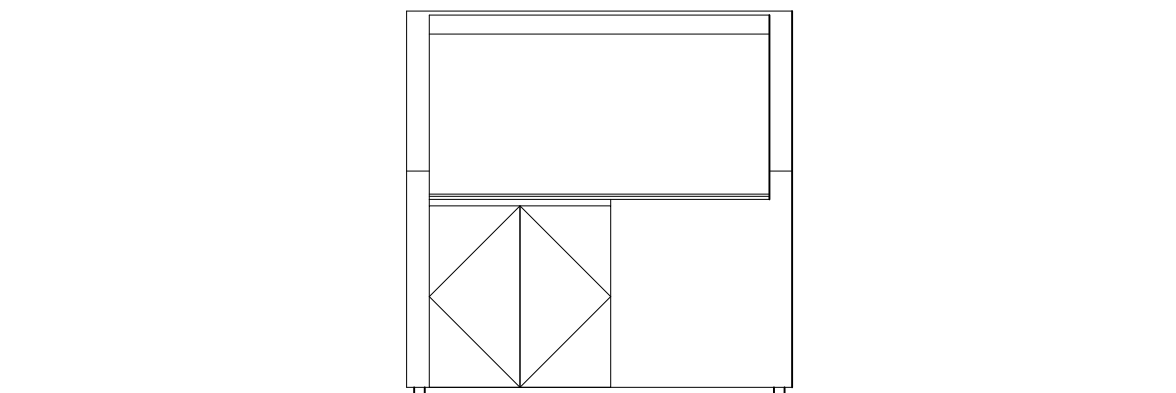

Rear Elevation (North)  
1:100 @ A3

Rev	Date	Note
-----	------	------

INCH Architecture and Design  
Tontine Building, 20 Trongate  
Glasgow, G1 5ES  
Scotland, UK  
+44 0141 552 4910  
info@inch-architecture.co.uk  
www.inch-architecture.co.uk



Project Description:  
**Cambusbarron Village Nursery**

Drawing Description:  
**Shelter\_Floor Plan as Proposed**

Job No: **320** Drawing No: **AL(1)20** Revision:  
Status: **Information**  
Drawn By: **AM**  
Checked By: **--**  
Date Created: **29/03/24**  
Scale: **1:100 @ A3**